



timecard Lite

Timecard Lite is our entry level GPS application for companies that are looking for basic time collection from their work force with the added benefit of administrative time reports and GPS tracking reports to ensure employees are at the expected locations. Timecard Lite offers:

GPS Location

- GPS tracking information
- Location task lock
- Speed and mileage triggers
- Location discrepancy reports
- Location discrepancy alerts
- SmartFences in/out alerts
- Bread crumb trails follow up
- Google navigation
- Google mapping

Time and Attendance

- Run over 29 plus reports most exportable
- Meal Enforcement Rules
- Hours worked and schedules for Payroll
- Notification on missing clock ins/outs
- Time sheet digital signature
- Capture job information and activities
- Job costing information with location
- Integration available into accounting and payroll systems

Other

- Store and forward for data collection
- Integration with Web Services APIs and SQL
- iPhone and Android support
- Clock in photo
- Panic button
- Security confirmation message
- Messages from the web portal
- Mileage reports
- Data saved in the Cloud for 6 months

What our customers say about Timecard Lite:

"We know where the sales staff are instantly and constantly as we can see their location on the web portal; timesheets are online - there's no more missing information. In fact we are seeing benefits everywhere in sales management and HR. We are hoping to put the entire National sales team on the system in the near future".

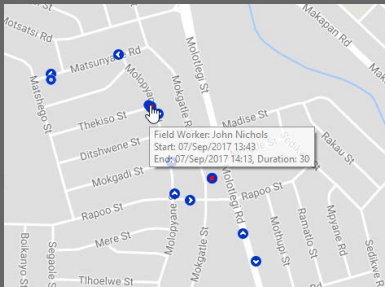

Monitor if field staff have been inactive for a specific period of time.

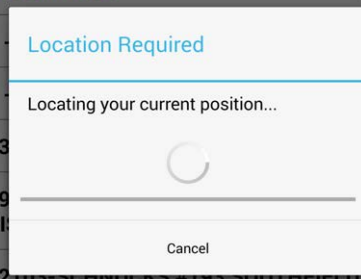

Use 'Clock-in Lock' to ensure that staff only punch in at the correct location.

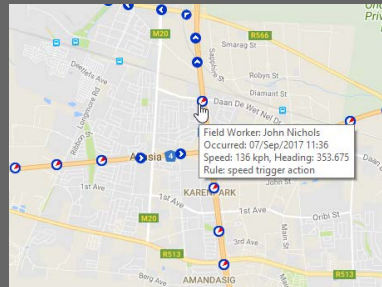

Keep track of how fast your employees are driving by setting speed limit alerts.



View your employees' current location with Google Street View.

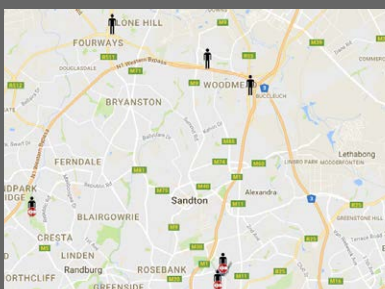

View individual worker details including activity and current position.

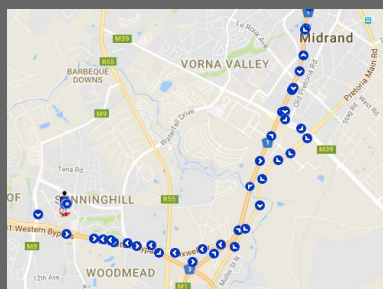

The 'Breadcrumb' trail view shows speed, direction, location, and status of workers.

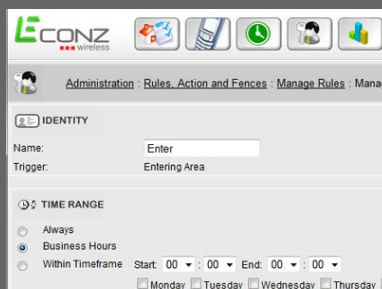

Setup triggers for entering or exiting an area plus speed and movement triggers.

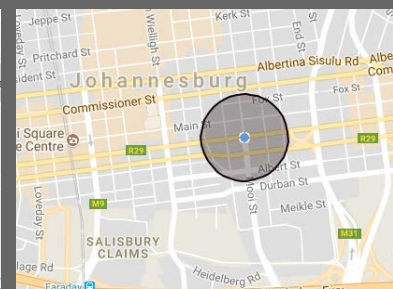

'SmartFences' can be setup around any mapped location.

Get started with Timecard and revolutionize your business...

For more information please contact our sales team below:



Cape Town P. +2721 300 2765
 Durban P. +2731 100 2322
 Johannesburg P. +2710 500 9637
 E. sales@econz.co.za
 W. www.econz.co.za